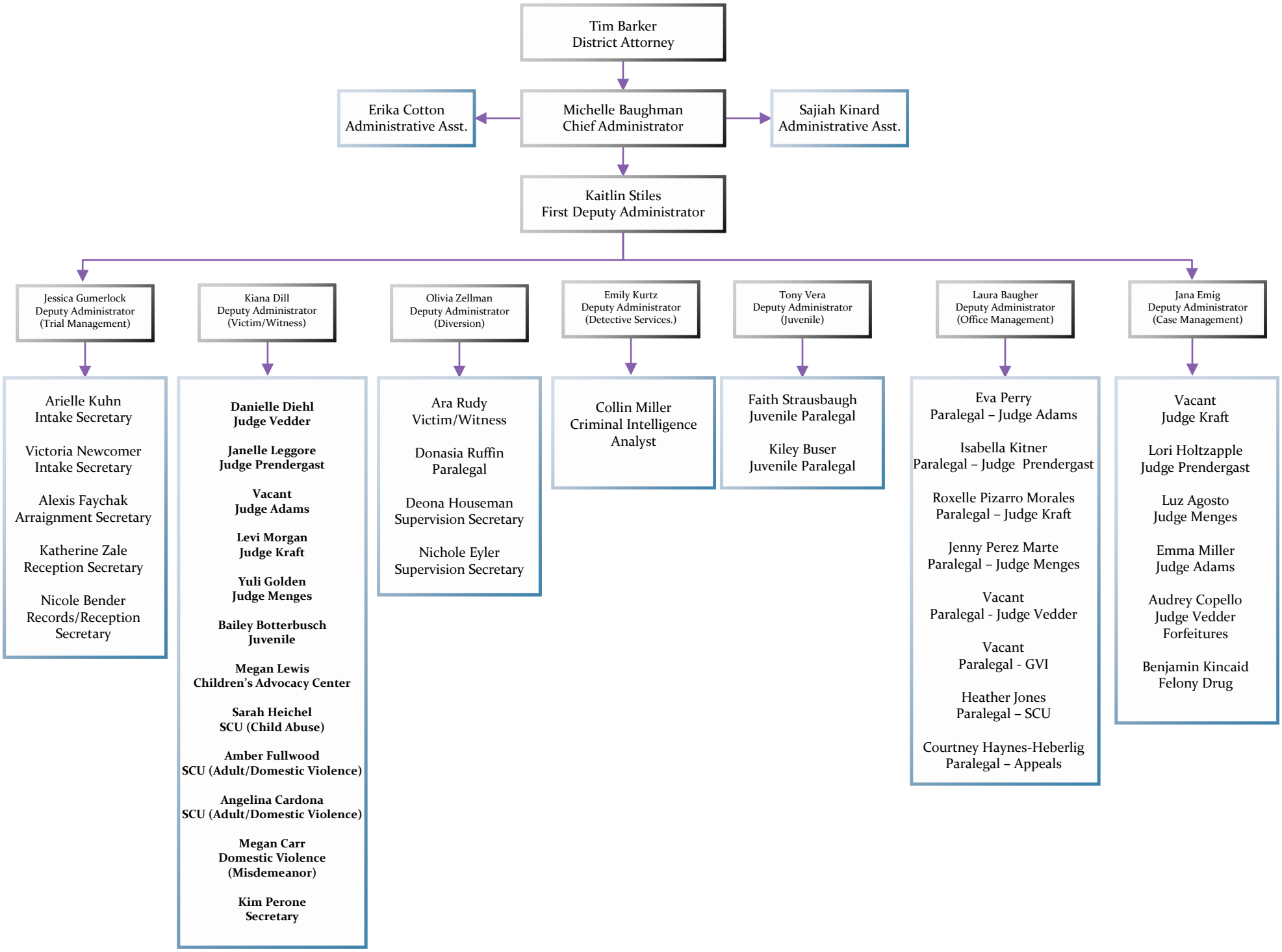
Tim Barker
District Attorney
Michelle Baughman
Chief Administrator
Erika Cotton
Administrative Asst.
Sajiah Kinard
Administrative Asst.
Kaitlin Stiles
First Deputy Administrator
Jessica Gumerlock
Deputy Administrator
(Trial Management)
Arielle Kuhn
Intake Secretary
Victoria Newcomer
Intake Secretary
Alexis Faychak
Arraignment Secretary
Katherine Zale
Reception Secretary
Nicole Bender
Records/Reception
Secretary
Kiana Dill
Deputy Administrator
(Victim/Witness)
Danielle Diehl
Judge Vedder
Janelle Leggore
Judge Prendergast
Vacant
Judge Adams
Levi Morgan
Judge Kraft
Yuli Golden
Judge Menges
Bailey Botterbusch
Juvenile
Megan Lewis
Children's Advocacy Center
Sarah Heichel
SCU (Child Abuse)
Amber Fullwood
SCU (Adult/Domestic Violence)
Angelina Cardona
SCU (Adult/Domestic Violence)
Megan Carr
Domestic Violence
(Misdemeanor)
Kim Perone
Secretary
Olivia Zellman
Deputy Administrator
(Diversion)
Ara Rudy
Victim/Witness
Donasia Ruffin
Paralegal
Deona Houseman
Supervision Secretary
Nichole Eyler
Supervision Secretary
Emily Kurtz
Deputy Administrator
(Detective Services.)
Collin Miller
Criminal Intelligence
Analyst
Tony Vera
Deputy Administrator
(Juvenile)
Faith Strausbaugh
Juvenile Paralegal
Kiley Buser
Juvenile Paralegal
Laura Baugher
Deputy Administrator
(Office Management)
Eva Perry
Paralegal – Judge Adams
Isabella Kitner
Paralegal – Judge Prendergast
Roxelle Pizarro Morales
Paralegal – Judge Kraft
Jenny Perez Marte
Paralegal – Judge Menges
Vacant
Paralegal - Judge Vedder
Vacant
Paralegal - GVI
Heather Jones
Paralegal – SCU
Courtney Haynes-Heberlig
Paralegal – Appeals
Jana Emig
Deputy Administrator
(Case Management)
Vacant
Judge Kraft
Lori Holtzapple
Judge Prendergast
Luz Agosto
Judge Menges
Emma Miller
Judge Adams
Audrey Copello
Judge Vedder
Forfeitures
Benjamin Kincaid
Felony Drug